

2026 CSCUSBC Senior Championship

OFFICIAL ENTRY FORM
ENTRIES CLOSE MAY 13

Total \$ _____	Entry# _____
OFFICE USE ONLY	
Date Received _____	
Cash _____	
Check _____	

Bowlero Double Decker - Saturday, May 16, 11:00am

All USBC bowlers 50 years of age or older on the day of this event are eligible to bowl! You do not have to be a bowler in a senior league.

3 age divisions - 50-59 / 60-69 / 70+. There is also a separate Women's division for each age classification.

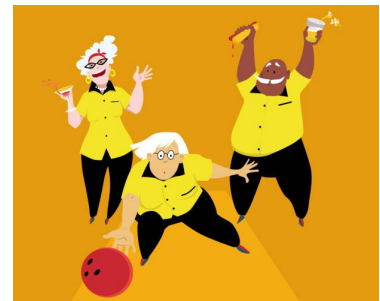

**50/50 Raffle!
Bowlinko!
High Game Pots!**



SINGLES (\$28/person)						
List up to 4 bowlers, in the order they will bowl. PRINT LEGIBLY						
Bowler Name	USBC ID#	Avg	Birth Date mm/dd/yyyy	Select One		
				Open	Women	
1				<input type="checkbox"/>	<input type="checkbox"/>	
2				<input type="checkbox"/>	<input type="checkbox"/>	
3				<input type="checkbox"/>	<input type="checkbox"/>	
4				<input type="checkbox"/>	<input type="checkbox"/>	

Enter up to 4 bowlers above. Anyone entered on the same form will be put together on a lane/pair, even if they are in different divisions.

Entry Fee \$28

All money must accompany this form.
See back side for tournament rules.

Cash or check. Make checks payable to CSCUSBC

Entry Fee Worksheet	
SIGNING UP (circle one):	
___ bowlers X \$28	___
TOTAL ENCLOSED	___

Leave at either bowling center,
or mail entry to:

CSCUSBC
PO Box 1411
Rohnert Park CA 94927

2026 CSCUSBC Senior Championship

USBC Certification # 10336

Tournament Date:	May 16, 2026	Entry Fee: (per event / per bowler)	
		Linage/Expenses	\$15.50
Entry Closing Date:	May 13, 2026	Bowlinko! Prizes	\$.50
		Prize Fund	\$12.00
Prize Ratio	1:6	TOTAL	\$28.00

Tournament Rules

- 1) All participants must be at least 50 years of age as of the date of the event and have an active membership through the Central Sonoma County USBC (CSCUSBC). Any participants who have memberships outside of CSCUSBC can pay a \$8 local fee to become members of CSCUSBC.
- 2) Handicap will be calculated as follows:
 - a) Singles – 90% of 220.
 - b) Team – N/A
- 3) **TEAM** – N/A
- 4) **DIVISIONS** - Open and Women's divisions within 3 age classifications: 50-59 / 60-69 / 70+, calculated as of the date of this tournament. **If there are fewer than 10 entries in a division, divisions will be consolidated as necessary.**
- 5) Competition will consist of 3 games.
- 6) **ENTERING AVERAGES** – each bowler's entering average will be based on the following, in order:
 - a) Highest average from the following:
 - (1) USBC certified average (minimum of 21 games) for the 2024-2025 season OR composite average of 21 or more games from the same season.
 - (2) USBC certified average (minimum of 21 games) as of May 1, 2026 OR composite average of 21 or more games from all leagues as of May 1, 2026.
 - b) If none of the above apply, the bowler will use an average of 220.
 - c) If a sport or challenge condition league average is the bowler's only verifiable average, it will be adjusted per the appropriate USBC conversion chart to determine the correct entering average.
- 7) No fees will be refunded. There will be a \$25 charge for returned checks.
- 8) **DRESS CODE** – dress appropriately for a Championship tournament. No sexual, profane, or otherwise offensive material will be allowed on any attire or equipment. No tank tops or cut-offs allowed. Tournament management shall determine the validity of any complaints.
- 9) Unsportsmanlike or disruptive behavior will not be tolerated. Improper conduct, as determined by the tournament management, may result in disqualification and cause you to forfeit your entry fee and all prize money.
- 10) No refunds after the entry deadline.
- 11) Except as altered above, all other USBC rules apply.